Strecke 1: Hermannsdenkmal- Senneriffa
ca. 14 km
ca. 3 Stunden

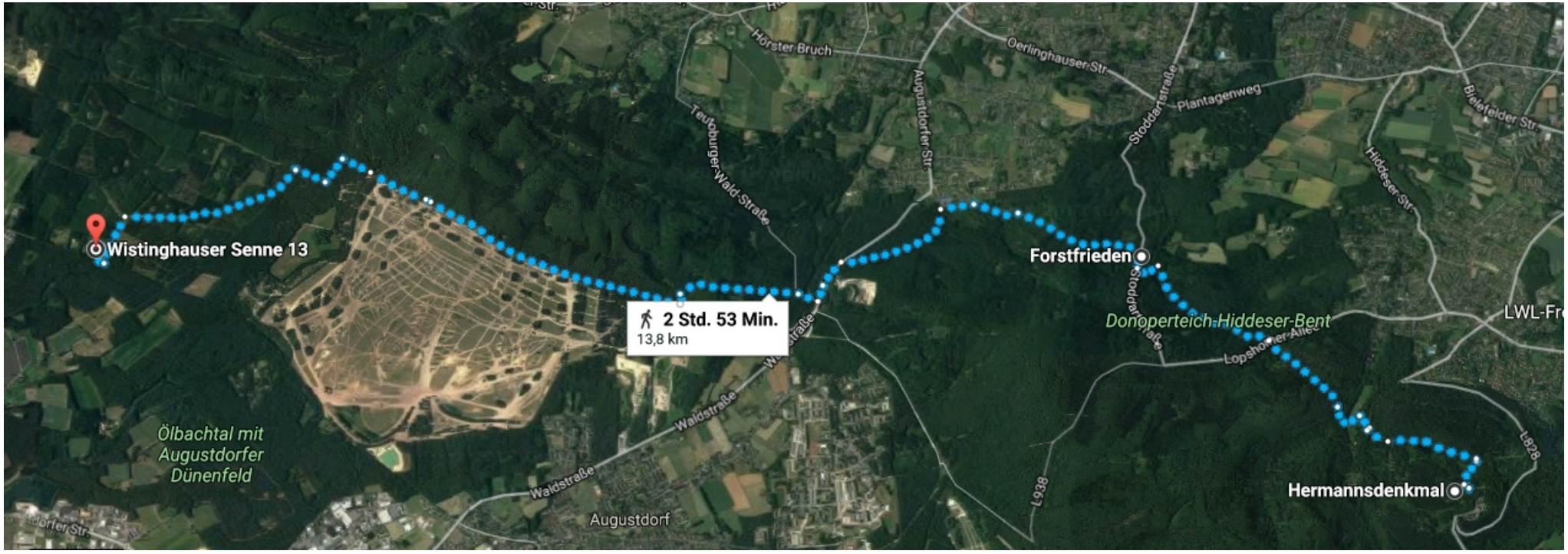

Strecke 2: Forstfrieden - Senneriffa
ca. 10 km
ca. 2 Stunden

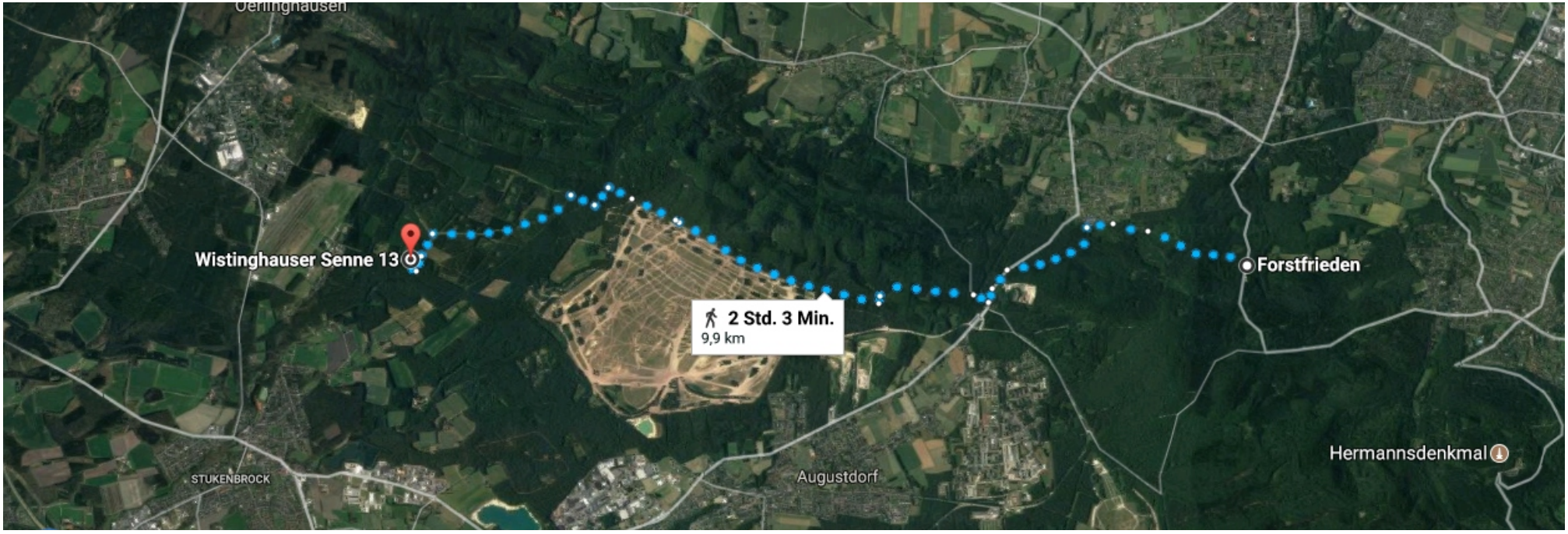

Strecke 3: Bienenschmidt - Senneriffa
ca. 5 km
ca. 1 Stunde